

**IMPORTANT NOTICE TO APPALACHIAN TRAIL HIKERS TRAVELING TO and FROM
THE CONNECTICUT BORDER-DUELL HOLLOW SEGMENT IN WINGDALE, NY**

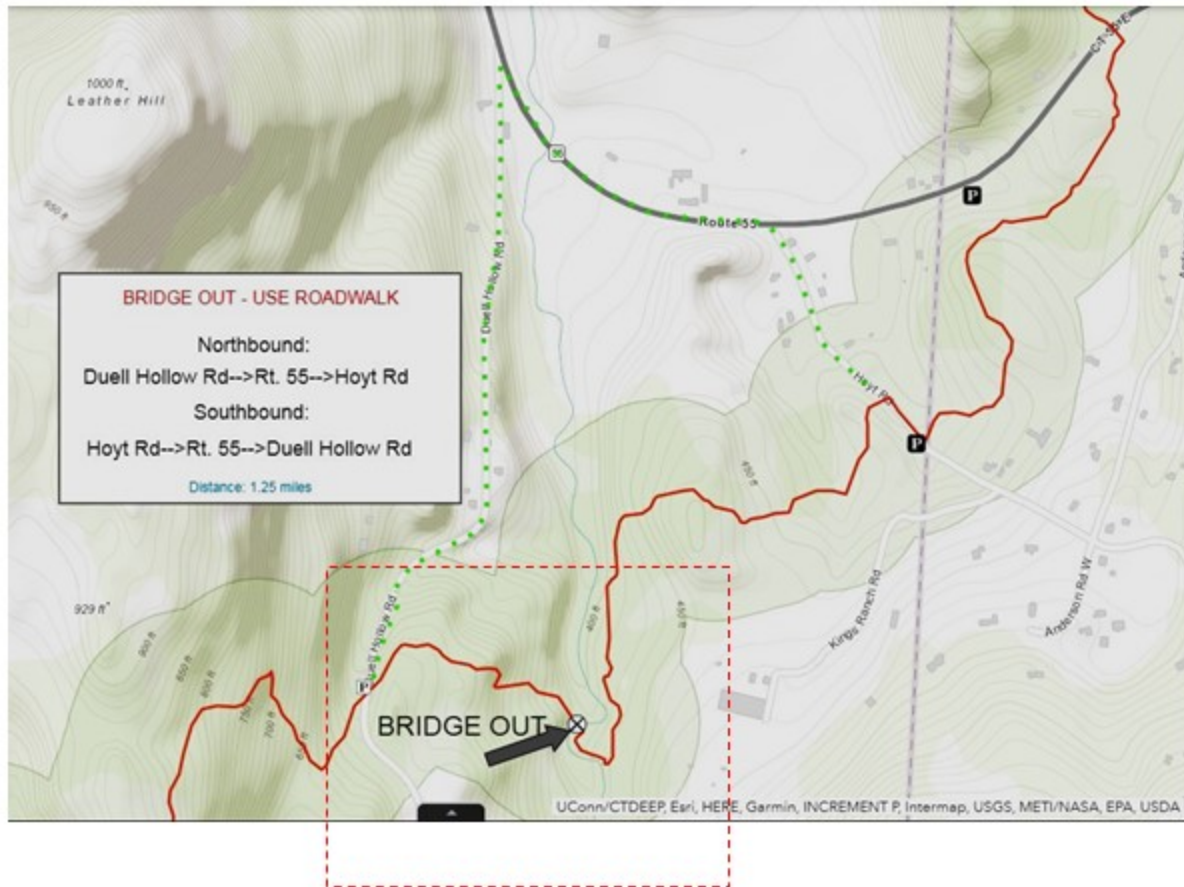

The bridge on the Appalachian Trail over the Duell Hollow Brook is officially closed due to structural damage.

The National Park Service will be replacing the bridge but not until 2021.

For now the official route of the Appalachian Trail will include a road walk down Hoyt Rd to Route 55 and then walk up Duell Hollow Rd. (all in Wingdale, NY) to rejoin the trail.

Please share this information with AT day and through-hikers and forward to AT hiking social media. Thank you.

The Harlem Valley Appalachian Trail Community (Dover & Pawling)

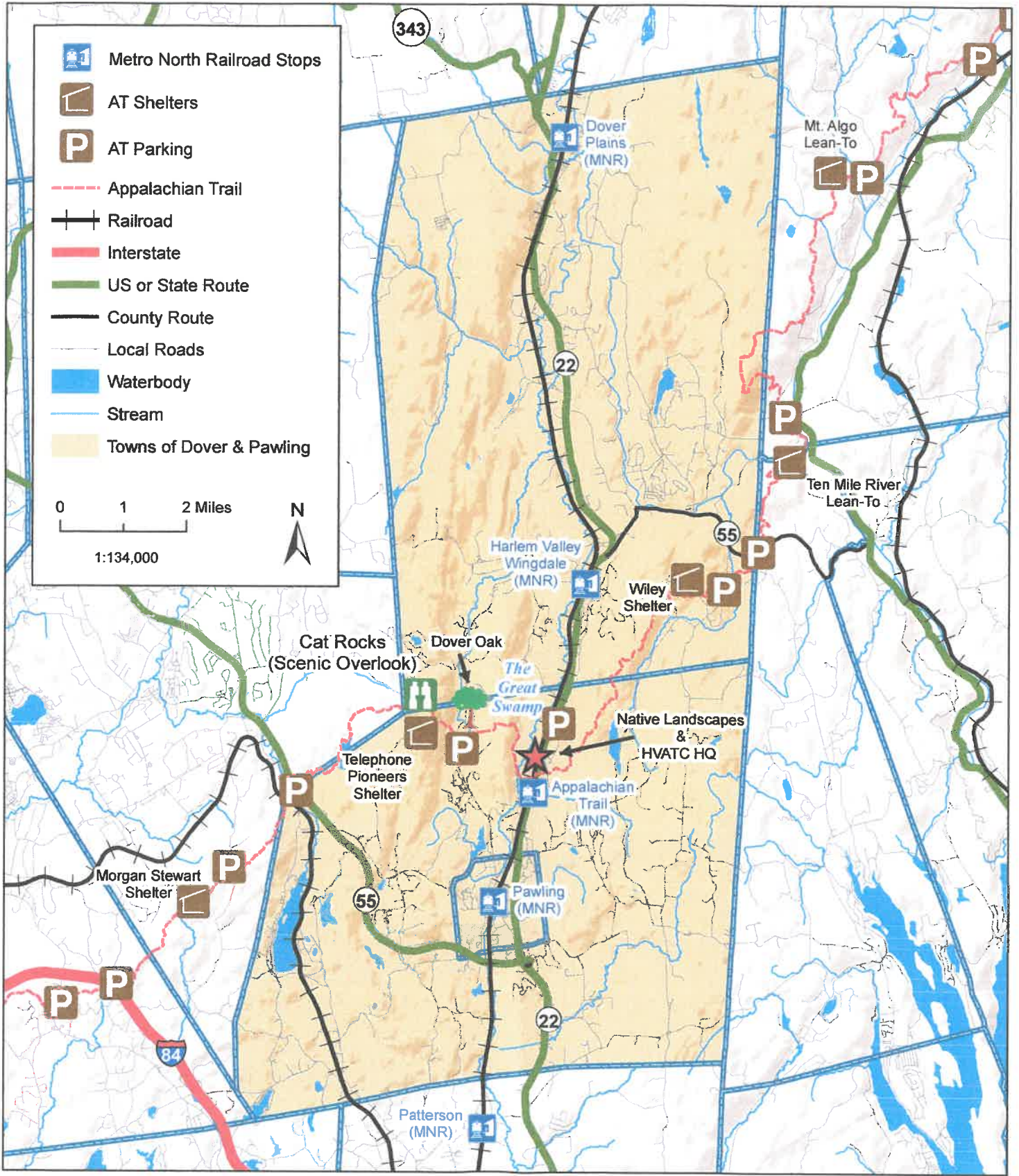

Cornell University
Cooperative Extension
Dutchess County

HQ: Native Landscapes
991 Route 22
Pawling, NY 12564
Email: HarlemValleyAT@gmail.com
Facebook: [Harlem Valley Appalachian Trail Community](https://www.facebook.com/HarlemValleyAppalachianTrailCommunity)
Twitter: [@HarlemValleyAT](https://twitter.com/HarlemValleyAT)

Map created by:
Sean Carroll
GIS Lab, Environment & Energy Program
Cornell Cooperative Extension Dutchess County
February 2016

CCEDC provides equal program and employment opportunities. The programs provided by this agency are partially funded by monies received from the County of Dutchess.

WARNING: This map is not a substitute for land surveys or legal documents. No accuracy or completeness guarantee is implied or intended.

Welcome to Nellie Hill

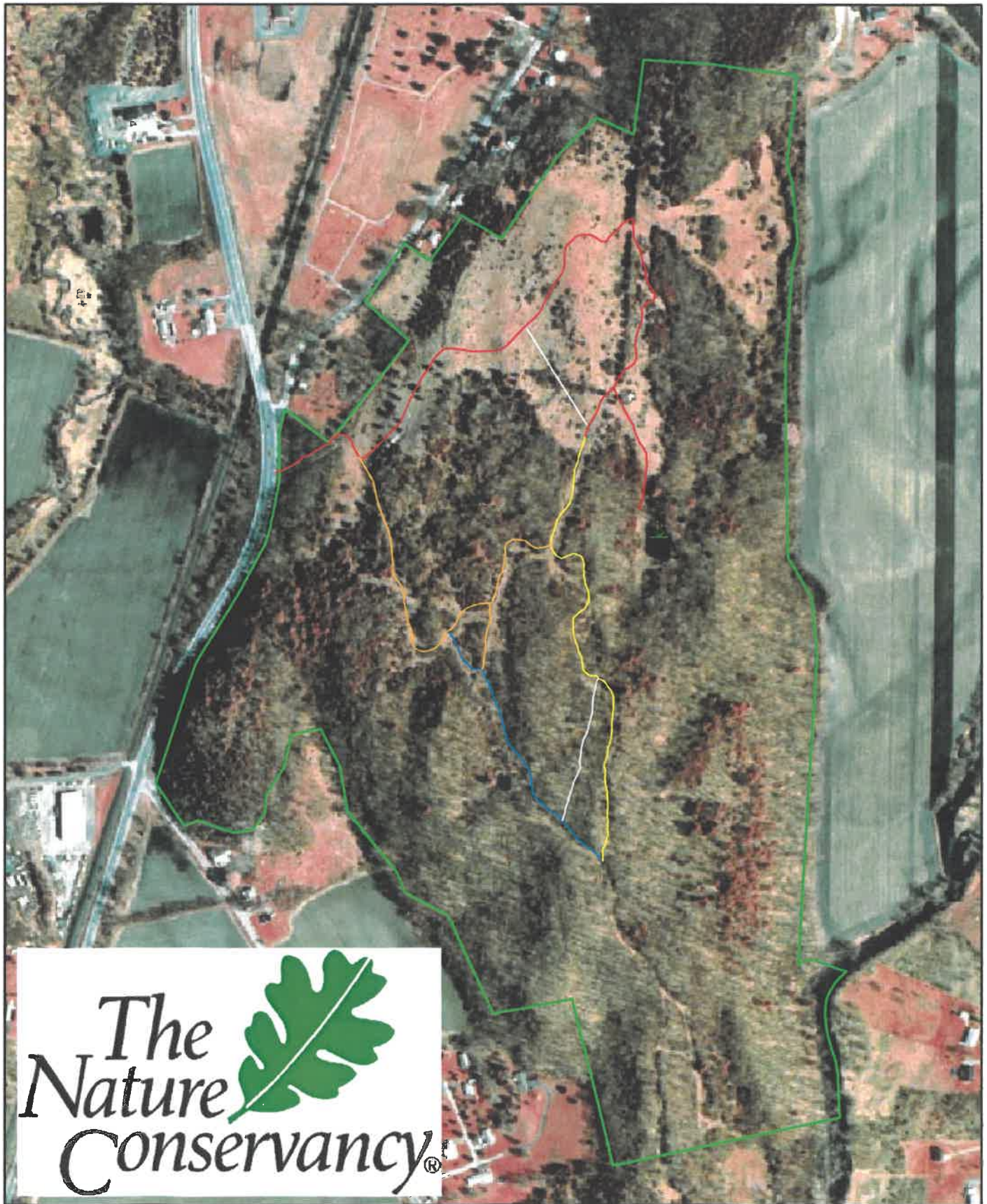

The Nature Conservancy®



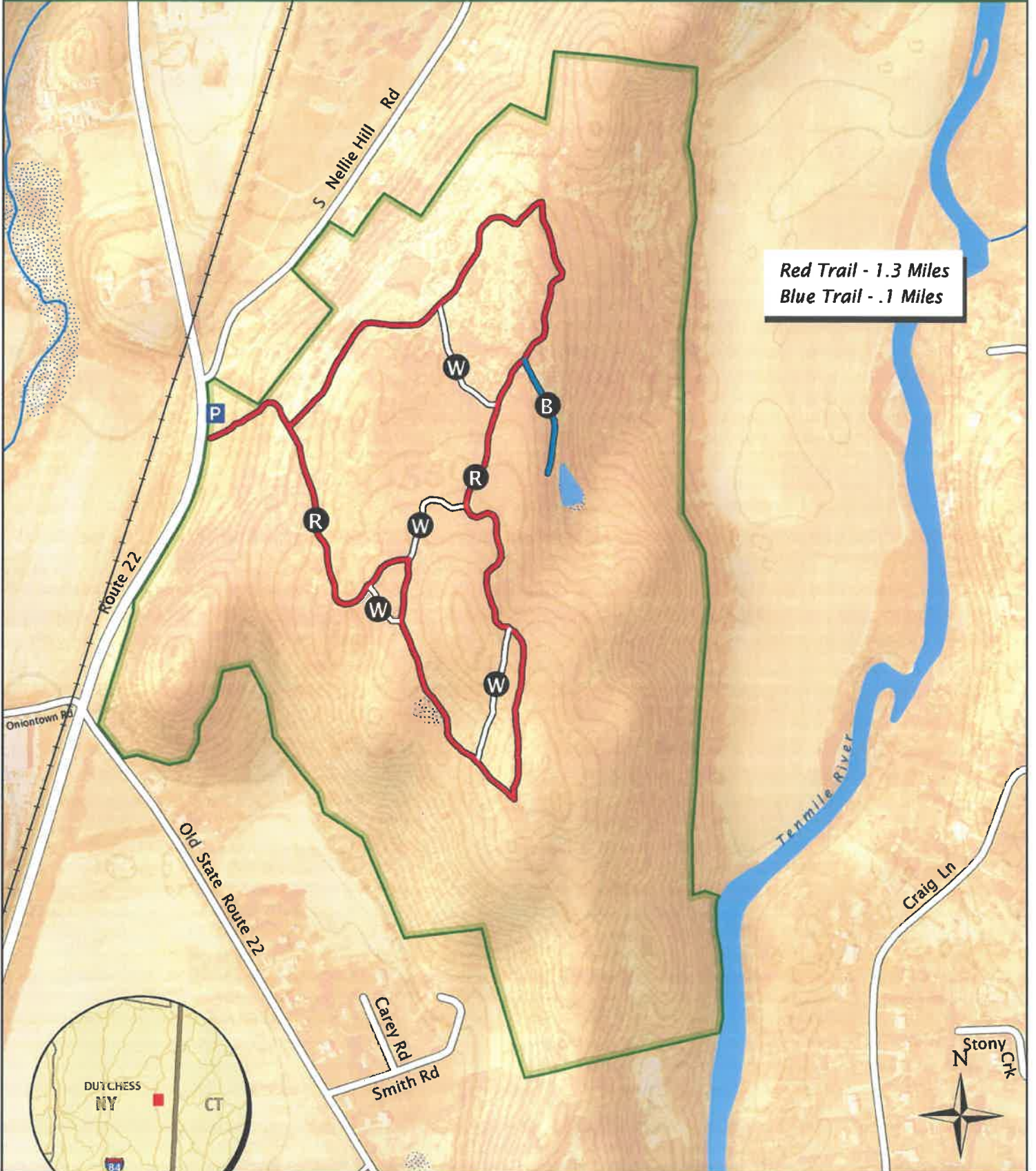

Red Trail - 1.3 Miles
Blue Trail - .1 Miles



Location



*Town of Dover, NY
Wednesday, April 25, 2018*

Chapter 139. Vehicles, Unregistered

Article I. Storage

§ 139-1. Permitted areas.

No unregistered motor vehicle which is unfit for use or disabled or significantly dismantled or inoperable shall be stored, parked or placed upon property within the Town of Dover unless such motor vehicle shall be within a garage or other appropriate building or within areas maintained by licensed junk dealers or motor vehicle dealers.

§ 139-2. Penalties for offenses.

For any violation of this article, the owners of the property where the motor vehicle is located shall be fined not less than \$10 nor more than \$20 for each offense. Each such vehicle shall be deemed a separate offense. Each day that any violation continues shall constitute a separate violation.

§ 139-3. Property owned by more than one person.

If there is more than one owner of the property where such vehicle is located, the owners shall be separately liable.